

LOCATION MAP (N.T.S.)

SITE DATA

OWNER: TOWN OF LEWISBORO
 APPLICANT: HOMELAND TOWERS, LLC
 TAX PARCEL ID: 43.15-2-14
 ADDRESS: 11 MAIN STREET, SOUTH SALEM, NY 10590
 ZONING: R-1/2A

GENERAL NOTES

- THESE PLANS SHALL BE CONSIDERED CONCEPTUAL AND NOT FOR CONSTRUCTION.
- ALL SURVEY DATA TAKEN FROM WESTCHESTER COUNTY GIS.
- HOMELAND TOWERS SITE NY155.
- EXACT LOCATION AND ORIENTATION OF PROPOSED LEASE AREA PENDING SITE SURVEY AND FURTHER ENGINEERING REVIEW AND ANALYSIS. PROPOSED UTILITY ROUTING AND R.O.W. EXTENTS TO BE DETERMINED BY LOCAL UTILITY PROVIDERS.

LEGEND

- SITE PROPERTY LINE
- ADJACENT PROPERTY LINE
- EXISTING 10' CONTOUR
- EXISTING 2' CONTOUR
- EXISTING EDGE OF PAVEMENT



HOMELAND TOWERS, LLC.
 9 HARMONY STREET, 2ND FLOOR
 DANBURY, CT 06810
 P: (203) 297-6345

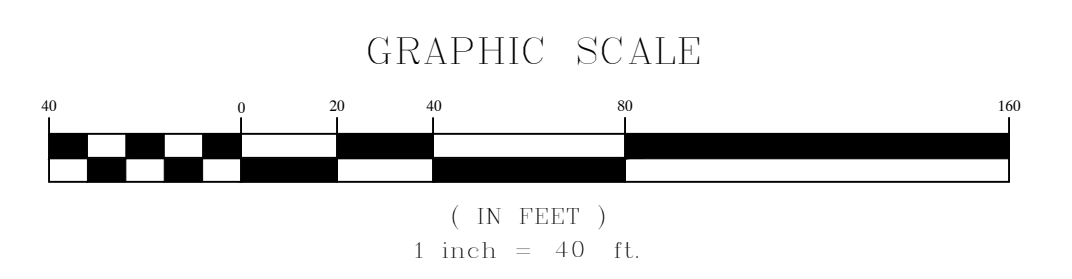

KELLARD SESSIONS
 CONSULTING ENGINEERING & LANDSCAPE ARCHITECTURE PLANNING, D.P.C.
 500 MAIN STREET ARMONK, N.Y. 10504
 P: (914) 273-2323
 F: (914) 273-2329
 WWW.KELLESSES.COM

NOT FOR CONSTRUCTION

**OVERALL SITE PLAN
 LEASE EXHIBIT
 HOMELAND TOWER SITE NY155**

TOWN OF LEWISBORO WESTCHESTER COUNTY, NEW YORK

	<table border="1" style="width: 100%; border-collapse: collapse;"> <tr><td style="text-align: center;">10</td></tr> <tr><td style="text-align: center;">9</td></tr> <tr><td style="text-align: center;">8</td></tr> <tr><td style="text-align: center;">7</td></tr> <tr><td style="text-align: center;">6</td></tr> <tr><td style="text-align: center;">5</td></tr> <tr><td style="text-align: center;">4</td></tr> <tr><td style="text-align: center;">3</td></tr> <tr><td style="text-align: center;">2</td></tr> <tr><td style="text-align: center;">1</td></tr> </table>	10	9	8	7	6	5	4	3	2	1
10											
9											
8											
7											
6											
5											
4											
3											
2											
1											
	<table border="1" style="width: 100%; border-collapse: collapse;"> <tr><td style="text-align: center;">1</td></tr> <tr><td style="text-align: center;">2</td></tr> <tr><td style="text-align: center;">3</td></tr> <tr><td style="text-align: center;">4</td></tr> <tr><td style="text-align: center;">5</td></tr> <tr><td style="text-align: center;">6</td></tr> <tr><td style="text-align: center;">7</td></tr> <tr><td style="text-align: center;">8</td></tr> <tr><td style="text-align: center;">9</td></tr> <tr><td style="text-align: center;">10</td></tr> </table>	1	2	3	4	5	6	7	8	9	10
1											
2											
3											
4											
5											
6											
7											
8											
9											
10											
	<table border="1" style="width: 100%; border-collapse: collapse;"> <tr><td style="text-align: center;">1</td></tr> <tr><td style="text-align: center;">2</td></tr> <tr><td style="text-align: center;">3</td></tr> <tr><td style="text-align: center;">4</td></tr> <tr><td style="text-align: center;">5</td></tr> <tr><td style="text-align: center;">6</td></tr> <tr><td style="text-align: center;">7</td></tr> <tr><td style="text-align: center;">8</td></tr> <tr><td style="text-align: center;">9</td></tr> <tr><td style="text-align: center;">10</td></tr> </table>	1	2	3	4	5	6	7	8	9	10
1											
2											
3											
4											
5											
6											
7											
8											
9											
10											

REVISIONS

SITE NAME: SOUTH SALEM
 SITE NUMBER: NY155
 TAX PARCELS: 43.15-2-14

COPYRIGHT © 2020 KELLARD SESSIONS CONSULTING ENGINEERING & LANDSCAPE ARCHITECTURE PLANNING, D.P.C. ALL RIGHTS RESERVED. UNAUTHORIZED REPLICATIONS A VIOLATION OF APPLICABLE LAWS.

COPYRIGHT © 2020 KELLARD SESSIONS CONSULTING, ENGINEERING & LANDSCAPE ARCHITECTURE PLANNING, D.P.C. ALL RIGHTS RESERVED. UNAUTHORIZED REPLICATIONS A VIOLATION OF APPLICABLE LAWS.

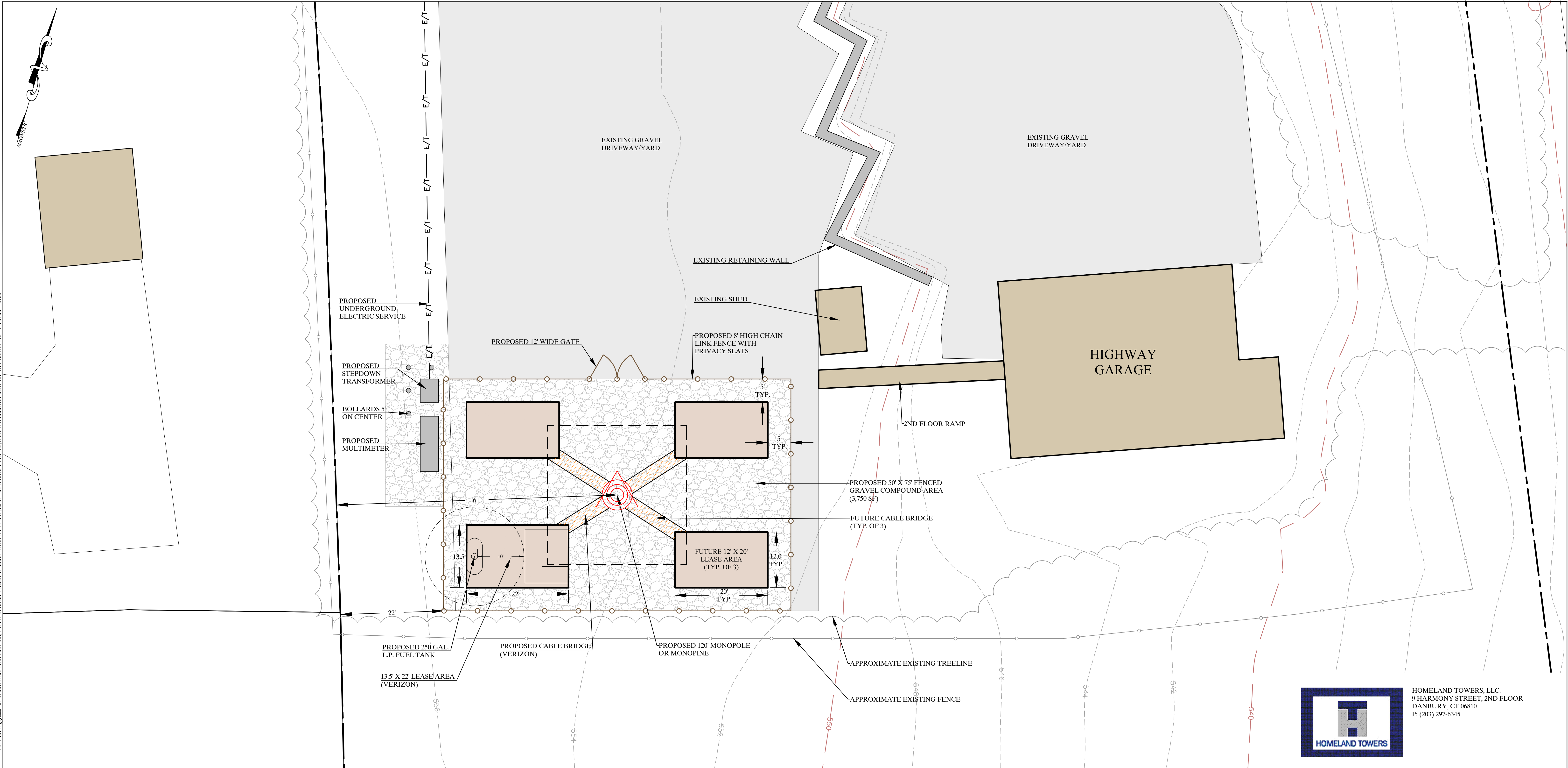

HOMELAND TOWERS, LLC.
9 HARMONY STREET, 2ND FLOOR
DANBURY, CT 06810
P: (203) 297-6345

LEGEND

- SITE PROPERTY LINE
- ADJACENT PROPERTY LINE
- EXISTING 10' CONTOUR
- EXISTING 2' CONTOUR
- EXISTING EDGE OF PAVEMENT
- APPROXIMATE EXISTING TREELINE
- APPROXIMATE EXISTING FENCE

NOTE:

EXACT LOCATION AND ORIENTATION OF PROPOSED LEASE AREA PENDING SITE SURVEY AND FURTHER ENGINEERING REVIEW AND ANALYSIS. PROPOSED UTILITY ROUTING AND R.O.W. EXTENTS TO BE DETERMINED BY LOCAL UTILITY PROVIDERS.

SITE NAME: SOUTH SALEM
SITE NUMBER: NY155
TAX PARCELS: 43.15-2-14

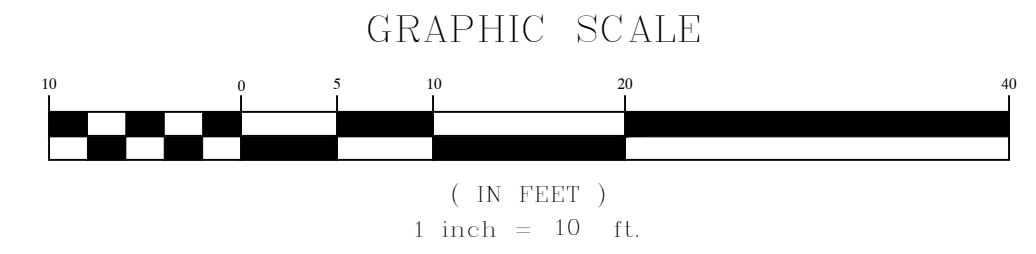

KELLARD SESSIONS
CONSULTING ENGINEERING & LANDSCAPE ARCHITECTURE PLANNING, D.P.C.
500 MAIN STREET
ARMONK, N.Y. 10504
P: (914) 273-2323
F: (914) 273-2329
WWW.KELSES.COM

NOT FOR CONSTRUCTION

COMPOUND PLAN
LEASE EXHIBIT
HOMELAND TOWER SITE NY155

TOWN OF LEWISBORO WESTCHESTER COUNTY, NEW YORK

	<p>2 / 4</p> <p>PROJECT ID: HOMELAND700</p> <p>DATE: MAY 15, 2020</p>
<p>10. _____</p> <p>9. _____</p> <p>8. _____</p> <p>7. _____</p> <p>6. _____</p> <p>5. _____</p> <p>4. _____</p> <p>3. _____</p> <p>2. _____</p> <p>1. _____</p> <p style="text-align: right; font-size: x-small;">REVISIONS</p>	

UNAUTHORIZED ADDITIONS, MODIFICATIONS AND/OR ALTERATIONS TO THESE PLANS IS A VIOLATION OF SECTION 7209(2) OF THE NEW YORK STATE EDUCATION LAW

COPYRIGHT © 2020 KELLARD SESSIONS CONSULTING, ENGINEERING & LANDSCAPE ARCHITECTURE PLANNING, D.P.C. ALL RIGHTS RESERVED. UNAUTHORIZED REPLICATIONS A VIOLATION OF APPLICABLE LAWS.

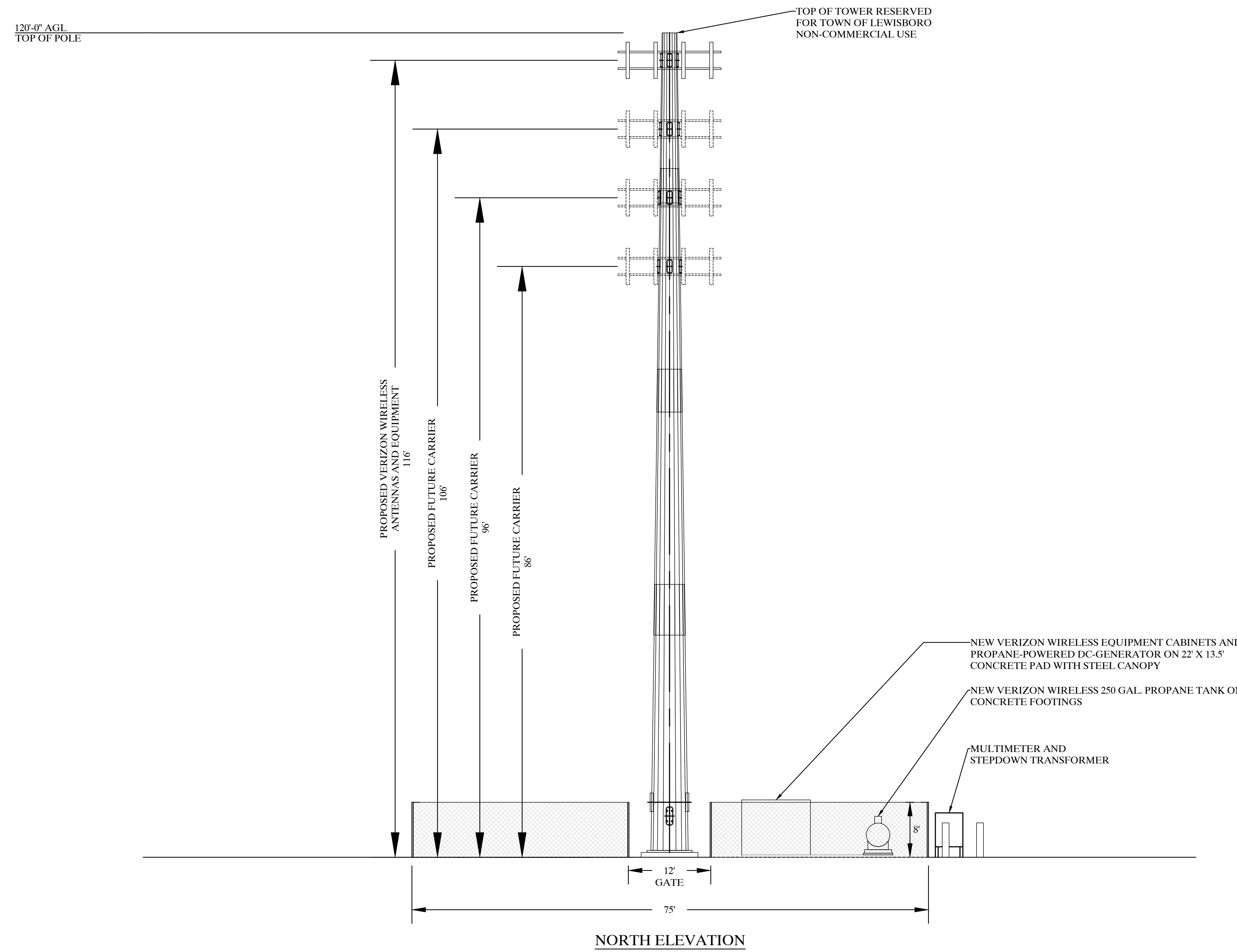

NOTE:

EXACT LOCATION AND ORIENTATION OF PROPOSED LEASE AREA PENDING SITE SURVEY AND FURTHER ENGINEERING REVIEW AND ANALYSIS. PROPOSED UTILITY ROUTING AND R.O.W. EXTENTS TO BE DETERMINED BY LOCAL UTILITY PROVIDERS.



HOMELAND TOWERS, LLC.
9 HARMONY STREET, 2ND FLOOR
DANBURY, CT 06810
P: (203) 297-6345

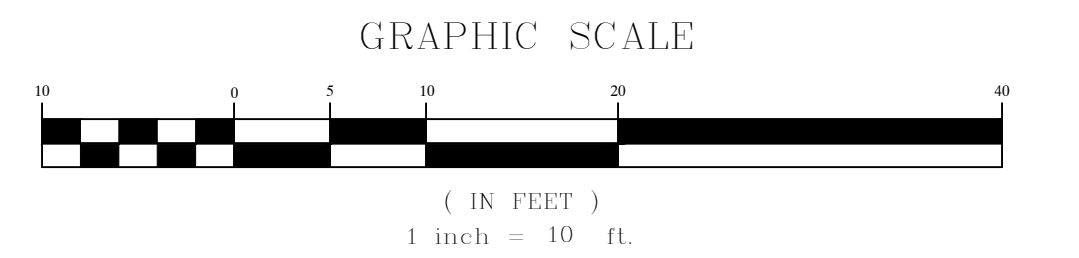

NOT FOR CONSTRUCTION

KELLARD SESSIONS CONSULTING ENGINEERING & LANDSCAPE ARCHITECTURE PLANNING, D.P.C. 500 MAIN STREET ARMONK, N.Y. 10504 P: (914) 273-2323 F: (914) 273-2329 WWW.KELSES.COM	TOWER ELEVATIONS (MONOPOLE) LEASE EXHIBIT HOMELAND TOWER SITE NY155 <small>TOWN OF LEWISBORO WESTCHESTER COUNTY, NEW YORK</small>			<table border="1"> <tr><td>10.</td><td></td></tr> <tr><td>9.</td><td></td></tr> <tr><td>8.</td><td></td></tr> <tr><td>7.</td><td></td></tr> <tr><td>6.</td><td></td></tr> <tr><td>5.</td><td></td></tr> <tr><td>4.</td><td></td></tr> <tr><td>3.</td><td></td></tr> <tr><td>2.</td><td></td></tr> <tr><td>1.</td><td></td></tr> </table>	10.		9.		8.		7.		6.		5.		4.		3.		2.		1.		<table border="1"> <tr><td style="text-align: center;">3</td></tr> <tr><td style="text-align: center;">4</td></tr> </table>	3	4
	10.																										
9.																											
8.																											
7.																											
6.																											
5.																											
4.																											
3.																											
2.																											
1.																											
3																											
4																											
	PROJECT I.D.: HOMELAND700 DATE: MAY 15, 2020																										

SITE NAME: SOUTH SALEM
SITE NUMBER: NY155
TAX PARCELS: 43.15-2-14

UNAUTHORIZED ADDITIONS, MODIFICATIONS AND/OR ALTERATIONS TO THESE PLANS IS A VIOLATION OF SECTION 7209(2) OF THE NEW YORK STATE EDUCATION LAW

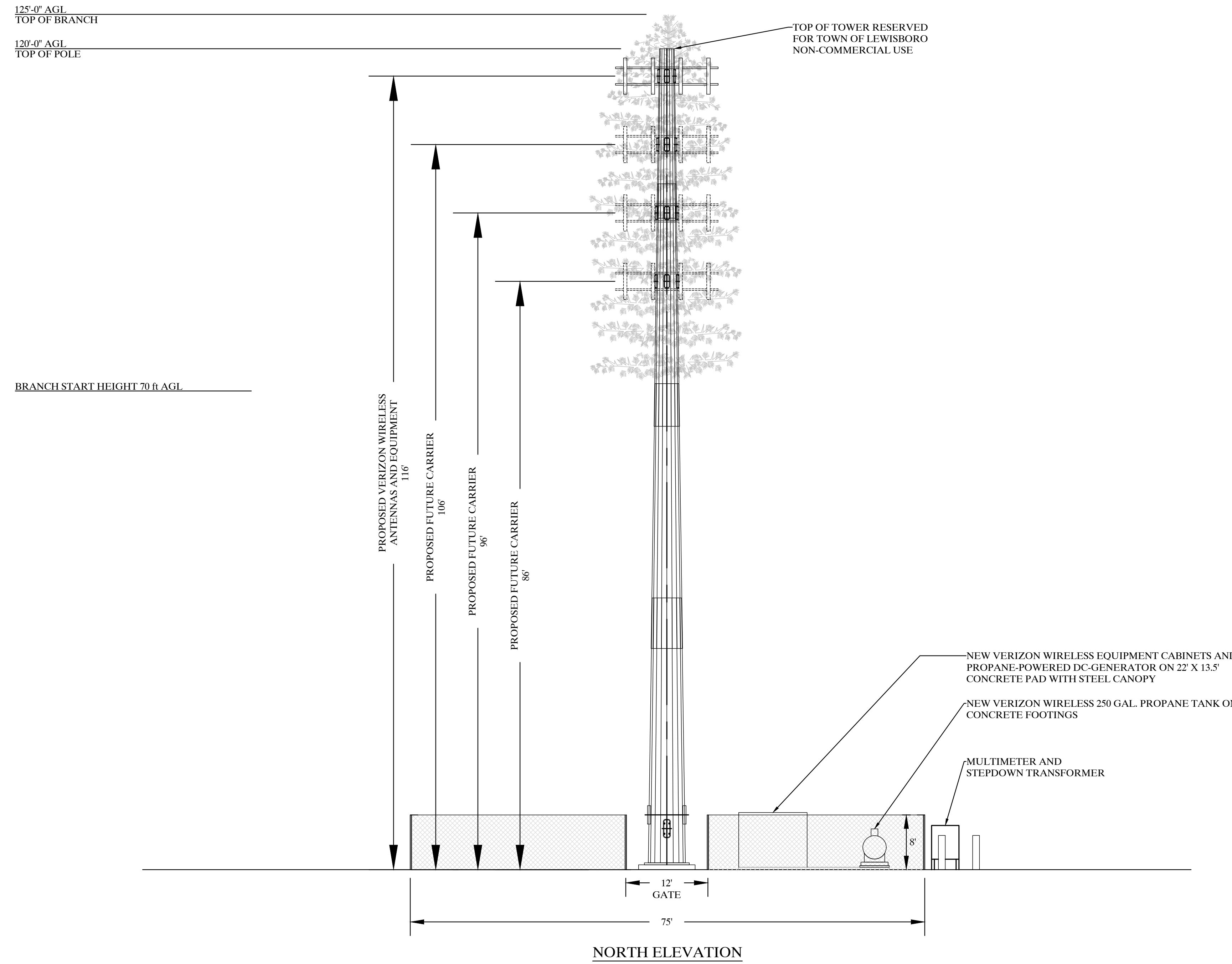

NOTE:

EXACT LOCATION AND ORIENTATION OF PROPOSED LEASE AREA PENDING SITE SURVEY AND FURTHER ENGINEERING REVIEW AND ANALYSIS. PROPOSED UTILITY ROUTING AND R.O.W. EXTENTS TO BE DETERMINED BY LOCAL UTILITY PROVIDERS.



HOMELAND TOWERS, LLC.
9 HARMONY STREET, 2ND FLOOR
DANBURY, CT 06810
P: (203) 297-6345

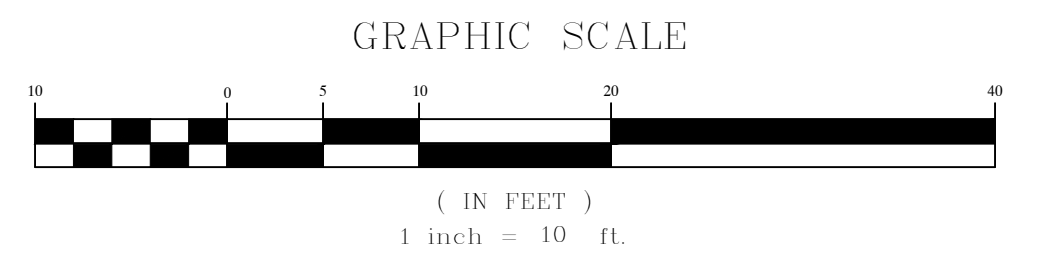

NOT FOR CONSTRUCTION

KELLARD SESSIONS CONSULTING ENGINEERING & LANDSCAPE ARCHITECTURE PLANNING, D.P.C. 500 MAIN STREET ARMONK, N.Y. 10504 P: (914) 273-2323 F: (914) 273-2329 WWW.KELSES.COM	TOWER ELEVATIONS (MONOPINE) LEASE EXHIBIT HOMELAND TOWER SITE NY155 <small>TOWN OF LEWISBORO WESTCHESTER COUNTY, NEW YORK</small>		4 / 4 PROJECT ID: HOMELAND700 DATE: MAY 15, 2020																			
		<table border="1"> <tr><td>10.</td><td></td></tr> <tr><td>9.</td><td></td></tr> <tr><td>8.</td><td></td></tr> <tr><td>7.</td><td></td></tr> <tr><td>6.</td><td></td></tr> <tr><td>5.</td><td></td></tr> <tr><td>4.</td><td></td></tr> <tr><td>3.</td><td></td></tr> <tr><td>2.</td><td></td></tr> <tr><td>1.</td><td></td></tr> </table> REVISIONS		10.		9.		8.		7.		6.		5.		4.		3.		2.		1.
10.																						
9.																						
8.																						
7.																						
6.																						
5.																						
4.																						
3.																						
2.																						
1.																						

SITE NAME: SOUTH SALEM
 SITE NUMBER: NY155
 TAX PARCELS: 43.15-2-14