

GENERAL NOTES

- PROPERTY LINES, EXISTING TOPOGRAPHY AND DETAIL TAKEN FROM MAP ENTITLED "TOPOGRAPHIC SURVEY DEPICTING EXISTING CONDITIONS, SOUTH SALEM, NEW YORK," DATED FEBRUARY 2, 2003 AND AUGUST 23, 2005, PREPARED FOR TRUESDALE LAKE ASSOCIATION BY REDNISS & MEAD.
- THE TERM "OWNER" REFERS TO THE TOWN OF LEWISBORO, NY.
- CONTRACTOR IS RESPONSIBLE FOR ALL FIELD LAYOUT AND STAKING.
- CONTRACTOR IS RESPONSIBLE FOR OBTAINING ALL PERMITS REQUIRED FOR WORK WITHIN PUBLIC STREETS.
- CONTRACTOR IS TO NOTIFY "DIG SAFELY NEW YORK" AT LEAST TWO FULL WORKING DAYS BEFORE BEGINNING CONSTRUCTION (1-800-962-7962).
- CONTRACTOR IS TO BE AWARE THAT INFORMATION SHOWN HEREON RELATED TO EXISTING UTILITIES IS TAKEN FROM THE BEST AVAILABLE SOURCES, INCLUDING FIELD SURVEY, BUT MAY NOT BE COMPLETE OR ACCURATE. CONTRACTOR IS TO NOTIFY OWNER IF CONFLICT BETWEEN PLANS AND FIELD CONDITIONS OCCURS.
- THE PHRASE "OR EQUIVALENT" USED ON THIS PROJECT ALLOWS THE CONTRACTOR TO SUBSTITUTE CERTAIN MANUFACTURED ITEMS FOR EQUIVALENT ITEMS BY THE SAME OR ANOTHER MANUFACTURER. SUCH SUBSTITUTION REQUIRES WRITTEN APPROVAL BY THE ENGINEER IN ADVANCE.
- CONTRACTOR IS TO MAINTAIN AND PROTECT TWO-WAY TRAFFIC ON ALL PUBLIC STREETS AT ALL TIMES.
- EQUIPMENT AND MATERIAL STORAGE AND MAINTENANCE AREAS SHALL BE SUGGESTED BY THE CONTRACTOR AND APPROVED BY THE OWNER.
- PRIOR TO COMMENCEMENT OF CONSTRUCTION ACTIVITIES, A PRE-CONSTRUCTION CONFERENCE SHALL BE HELD WITH THE OWNER AND CONTRACTOR.
- DEBRIS AND OTHER WASTE RESULTING FROM EQUIPMENT MAINTENANCE AND CONSTRUCTION ARE NOT TO BE DISCARDED ON-SITE. ALL WASTE MATERIALS ARE TO BE DISCARDED OFF-SITE BY CONTRACTOR.

N/F TRUESDALE ESTATES
ASSOCIATION INC.
LIBER 5734, PAGE 431
SHEET 36, BLOCK 10810
LOT 8

DRAINAGE PIPE SCHEDULE						
UPSTREAM END	DOWNSTREAM END	PIPE LENGTH, ft.	PIPE SIZE, in.	PIPE SLOPE, %	UPSTREAM FLOW LINE	DOWNSTREAM FLOW LINE
CB-1	MH-1	8	18	20±	519.00	518.44
MH-1	CB-2	54	18	1.00	518.44	517.88
CB-2	CB-3	36	18	2.66	517.88	517.50
CB-3C	CB-3	39	18	6.54	518.69	517.50
CB-3	CB-4	42	18	2.00	517.50	516.15
FE-1	CB-3F	8	36	25.00	525.72	523.72
CB-3F	CB-3E	36	36	9.72	522.00	520.00
FE-2	CB-3E	8	24	22.75	524.50	521.00
CB-3E	CB-5	34	36	6.25	520.00	517.50
CB-5	CB-4	20	36	15.83	517.50	514.65
CB-4	MH-3	16	36	2.95	514.65	514.00*
MH-3	HDS-1	4	18	50.00	513.00*	512.00*
MH-3	MH-2	8	36	50.00	514.00	513.00
HDS-1	MH-2	4	18	12.50	512.00*	511.50*
MH-2	FE-3	88	36	1.70	510.00	508.50

NOTES:

UNLESS OTHERWISE SHOWN, ALL PIPES TO BE HEAVY DUTY CORRUGATED POLYETHYLENE PIPE.

ALL PIPE INLETS AND OUTLETS DESIGNATED "FE" TO BE HEAVY DUTY CORRUGATED POLYETHYLENE PIPE CULVERT ENDS.

*FLOW LINE SUBJECT TO CHANGE BASED ON SELECTION OF HYDRODYNAMIC SEPARATOR. ENGINEER APPROVAL REQUIRED.

DRAINAGE STRUCTURE SCHEDULE			
STRUCTURE LABEL	STRUCTURE TYPE	TF ELEV.	REMARKS
CB-1	CB TYPE C	523.9	
CB-2	CB TYPE C-L	522.0	
CB-3	CB TYPE C-L	522.0	
CB-4	CB TYPE C-L, DBL GR TYPE I	521.5	
CB-5	C	524.3	
CB-3F	CB TYPE C-L, DBL GR TYPE II	527.9	Replace exist CB. Match TF to exist. pvmt.
CB-3E	C (OFFSET)	525.3	Replace exist CB. Match TF to exist. pvmt.
MH-1	48" DIA. MH	522.9	Convert exist. CB to Manhole
MH-2	72" DIA. MH	518.0	
MH-3	72" DIA. MH	518.7	

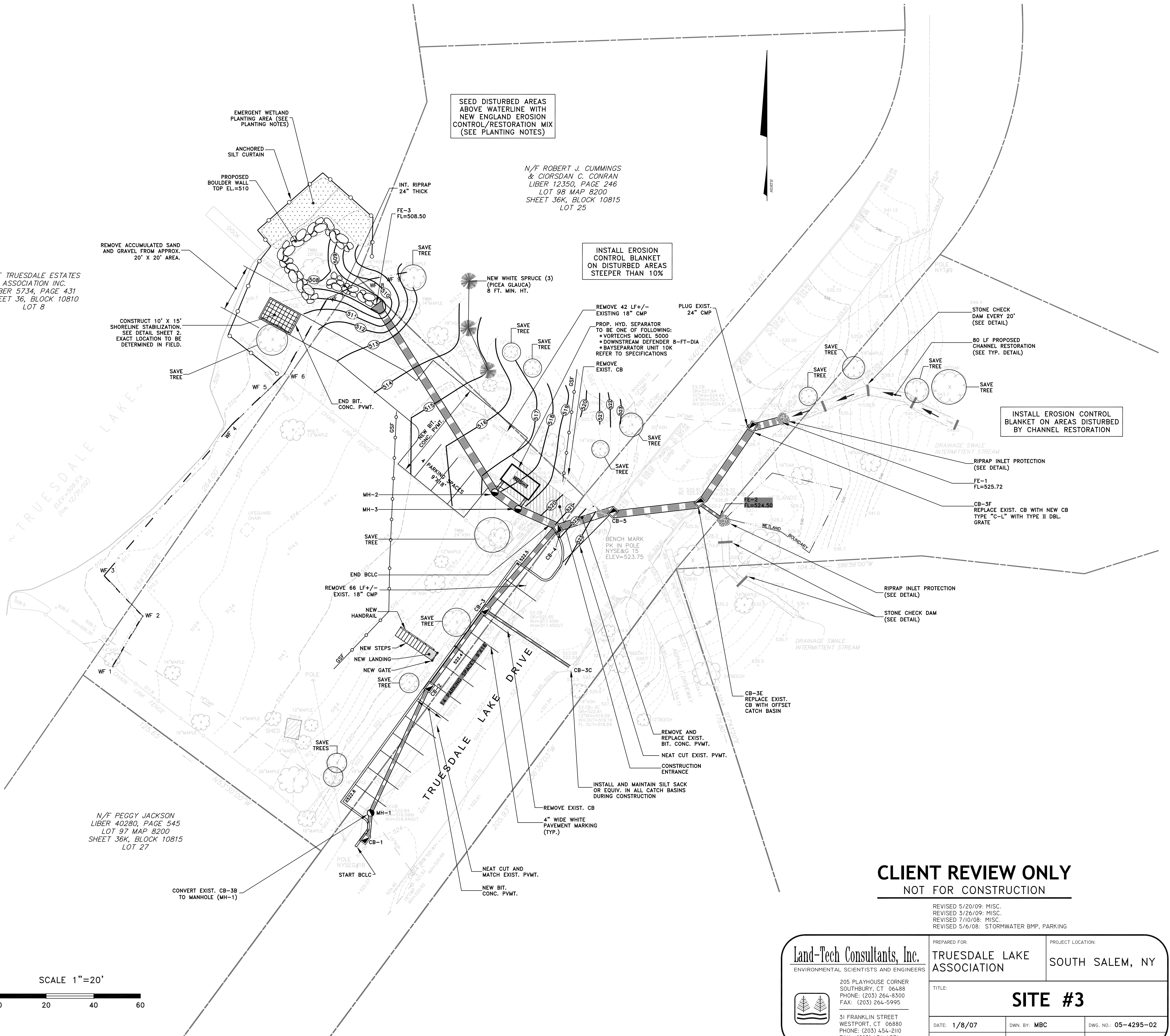

CLIENT REVIEW ONLY
NOT FOR CONSTRUCTION

REVISED 5/20/09: MISC.
REVISED 3/26/09: MISC.
REVISED 7/10/08: MISC.
REVISED 5/6/08: STORMWATER BMP, PARKING

Land-Tech Consultants, Inc.
ENVIRONMENTAL SCIENTISTS AND ENGINEERS



205 PLAYHOUSE CORNER
SOUTHBRURY, CT 06488
PHONE: (203) 264-8300
FAX: (203) 264-5995

31 FRANKLIN STREET
WESTPORT, CT 06880
PHONE: (203) 454-2110
FAX: (203) 454-4971

PREPARED FOR:
TRUESDALE LAKE
ASSOCIATION

PROJECT LOCATION:
SOUTH SALEM, NY

TITLE:

SITE #3

DATE: 1/8/07

DWN. BY: MBC

DWG. NO.: 05-4295-02

SCALE: 1"=20'

CKD. BY: MJB

SHEET 1 OF 3

5/20/09 ISSUED FOR REVIEW